

User Guide

ADJ Paper Price
V21.1.0200

Copyright © 2019 by Electronics for Imaging, Inc. All Rights Reserved.

EFI PrintStream | V21.1.0200 ADJ Paper Price User Guide

This publication is protected by copyright, and all rights are reserved. No part of it may be reproduced or transmitted in any form or by any means for any purpose without express prior written consent from Electronics for Imaging, Inc. Information in this document is subject to change without notice and does not represent a commitment on the part of Electronics for Imaging, Inc.

Patents

This product may be covered by one or more of the following U.S. Patents: 4,716,978, 4,828,056, 4,917,488, 4,941,038, 5,109,241, 5,170,182, 5,212,546, 5,260,878, 5,276,490, 5,278,599, 5,335,040, 5,343,311, 5,398,107, 5,424,754, 5,442,429, 5,459,560, 5,467,446, 5,506,946, 5,517,334, 5,537,516, 5,543,940, 5,553,200, 5,563,689, 5,565,960, 5,583,623, 5,596,416, 5,615,314, 5,619,624, 5,625,712, 5,640,228, 5,666,436, 5,745,657, 5,760,913, 5,799,232, 5,818,645, 5,835,788, 5,859,711, 5,867,179, 5,940,186, 5,959,867, 5,970,174, 5,982,937, 5,995,724, 6,002,795, 6,025,922, 6,035,103, 6,041,200, 6,065,041, 6,112,665, 6,116,707, 6,122,407, 6,134,018, 6,141,120, 6,166,821, 6,173,286, 6,185,335, 6,201,614, 6,215,562, 6,219,155, 6,219,659, 6,222,641, 6,224,048, 6,225,974, 6,226,419, 6,238,105, 6,239,895, 6,256,108, 6,269,190, 6,271,937, 6,278,901, 6,279,009, 6,289,122, 6,292,270, 6,299,063, 6,310,697, 6,321,133, 6,327,047, 6,327,050, 6,327,052, 6,330,071, 6,330,363, 6,331,899, 6,340,975, 6,341,017, 6,341,018, 6,341,307, 6,347,256, 6,348,978, 6,356,359, 6,366,918, 6,369,895, 6,381,036, 6,400,443, 6,429,949, 6,449,393, 6,476,927, 6,490,696, 6,501,565, 6,519,053, 6,539,323, 6,543,871, 6,546,364, 6,549,294, 6,549,300, 6,550,991, 6,552,815, 6,559,958, 6,572,293, 6,590,676, 6,606,165, 6,633,396, 6,636,326, 6,643,317, 6,647,149, 6,657,741, 6,662,199, 6,678,068, 6,707,563, 6,741,262, 6,748,471, 6,753,845, 6,757,436, 6,757,440, 6,778,700, 6,781,596, 6,816,276, 6,825,943, 6,832,865, 6,836,342, RE33,973, RE36,947, D341,131, D406,117, D416,550, D417,864, D419,185, D426,206, D439,851, D444,793.

Trademarks

The APPS logo, AutoCal, Auto-Count, Balance, Best, the Best logo, BESTColor, BioVu, BioWare, ColorPASS, Colorproof, ColorWise, Command WorkStation, CopyNet, Cretachrom, Cretaprint, the Cretaprint logo, Cretaprinter, Cretaroller, DockNet, Digital StoreFront, DocBuilder, DocBuilder Pro, DocStream, DSFdesign Studio, Dynamic Wedge, EDOX, EFI, the EFI logo, Electronics For Imaging, Entrac, EPCount, EPPhoto, EPRegister, EPStatus, Estimate, ExpressPay, Fabrivu, Fast-4, Fiery, the Fiery logo, Fiery Driven, the Fiery Driven logo, Fiery JobFlow, Fiery JobMaster, Fiery Link, Fiery Prints, the Fiery Prints logo, Fiery Spark, FreeForm, Hagen, Inktenity, Inkware, Jetrion, the Jetrion logo, LapNet, Logic, MiniNet, Monarch, MicroPress, OneFlow, Pace, PhotoXposure, PressVu, Printcafe, PrinterSite, PrintFlow, PrintMe, the PrintMe logo, PrintSmith, PrintSmith Site, Printstream, Print to Win, Prograph, PSI, PSI Flexo, Radius, Rastek, the Rastek logo, Remoteproof, RIPChips, RIP-While-Print, Screenproof, SendMe, Sincolor, Splash, Spot-On, TrackNet, UltraPress, UltraTex, UltraVu, UV Series 50, VisualCal, VUTEk, the VUTEk logo, and WebTools are trademarks of Electronics For Imaging, Inc. and/or its wholly owned subsidiaries in the U.S. and/or certain other countries.

All other terms and product names may be trademarks or registered trademarks of their respective owners and are hereby acknowledged.

Table of Contents

Introduction	4
Overview	4
Contact Information	4
Change or Update an ADJ Paper Price	6
Update Inventory Description	9
Change Paper Price	10

Introduction

Overview

Use this program to display information about a customer's account as well as a search device for job and AR transactions.

Contact Information

EFI Support

US Phone:	855.334.4457 (first select option 3, then press option 8, then press option 1)
US Fax:	415.233.4157

US E-mail: printstream.support@efi.com

Regular Service Desk hours are 8:00 AM to 7:00 PM Central Time, Monday – Friday. Outside of these hours, you may leave a voice mail message and an on-call support representative will be paged. Response time is based on the severity of the issue.

Note For problems involving infrastructure (i.e., computers, networks, operating systems, backup software, printers, third-party software, etc.), contact the appropriate vendor. EFI cannot support these types of issues.

EFI Professional Services

US Phone:	651.365.5321
US Fax:	651.365.5334

E-Mail: ProfessionalServicesOperations@efi.com

EFI Professional Services can help you perform EFI software installations, upgrades, and updates. This group can also help you implement, customize, and optimize your EFI software plus offer a range of training options.

One of the purposes of this program is to allow you to change the name on an existing paper as well as update the description of any associated paper inventory that is linked to the paper.

This program is called **Adj Paper Price** but sometimes is also referred to as **Edit or Change Paper Name**.

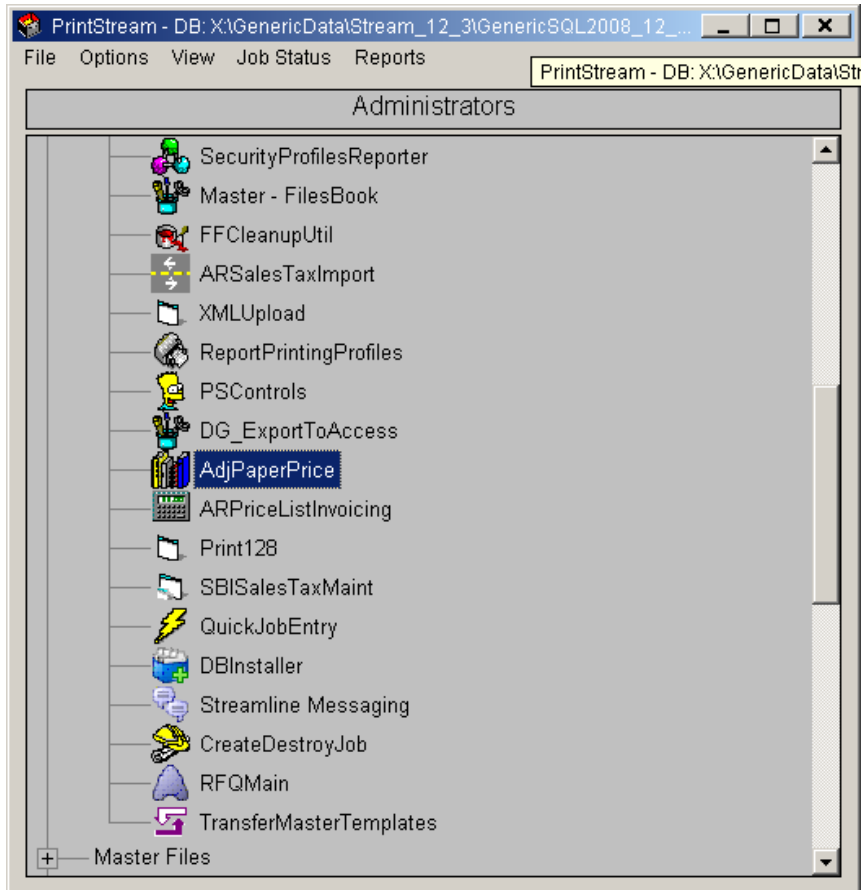

If this program is not already on your menu or is not available in your menu generation area, please contact your support representative to have them add it to your license file.

Note This utility should not be run when users are actively using print or print and mail estimating. The changes should be done when users are out of the estimating system

Change or Update an ADJ Paper Price

When you open the program, you will see a screen like the one shown below. The papers are stored in a similar tree structure as they appear in Master Files Print under the Paper area. The first character of the paper description populates the tree.

To change the Paper Name

1. Click the plus sign to expand the tree and look at the papers within.
2. Click the paper description for which you want to change the name.

- Paper Name: Springhill C1s Cover 10Pt
- Web or Sheet: Sheet
- Basis Wt.: 80.00
- Colors: White
- Supplier: DP House Inc.
- Current Price: 0, New Price: 0, Percent Change: 0
- Calculation Type: W/D Col Adj
- Quantity up to: 99999999, 0, 0, 0 and over
- Paper Sizes table:

Paper Sizes	Current Price	New Price	Percent Change	W/D Col Adj
20 x 26	115.00	0.00	0.00	0.00
23 x 35	152.00	0.00	0.00	0.00
26 x 40	197.00	0.00	0.00	0.00

Buttons on the right include 'Revert Back', 'Apply', 'Save', 'Next', 'Save Name Change', and 'Close'. At the bottom, 'Column Adjustments' are listed: 66.66, 0, -5, -10, -18.

3. Click the **Paper Name** description and make the edits.

Description before the change:

This screenshot is identical to the one above, showing the 'Paper Price Changes' window for 'Springhill C1s Cover 10Pt'. It displays the same tree structure, paper details, and pricing table.

Description after the change:

[illegible]

4. After making the change, click **Save Name Change** and then **Close**.
5. Click **Name Change** on the tool bar header to open the following screen.

[illegible]

6. Click **Start**. The program runs through all of the existing paper records and locates any that were using the old paper name. It then replaces them with the new paper name. When the Utility is done running, the **Update Status** changes to **Complete**.

Update Name Indexes

Number of JOBPAPER Records Updated: 524 of 12371

Number of ESTTYPES Records Updated: 206 of 497

Update Status: Complete

Record #	Old Paper Name	New Paper Name
JOBPAPER 68	Springhill C1s Cover 10Pt	Springhill 10pt C1s Cover
JOBPAPER 87	Springhill C1s Cover 10Pt	Springhill 10pt C1s Cover
JOBPAPER 91	Springhill C1s Cover 10Pt	Springhill 10pt C1s Cover
JOBPAPER 110	Springhill C1s Cover 10Pt	Springhill 10pt C1s Cover
JOBPAPER 120	Springhill C1s Cover 10Pt	Springhill 10pt C1s Cover
JOBPAPER 296	Springhill C1s Cover 10Pt	Springhill 10pt C1s Cover
JOBPAPER 386	Springhill C1s Cover 10Pt	Springhill 10pt C1s Cover
JOBPAPER 389	Springhill C1s Cover 10Pt	Springhill 10pt C1s Cover
JOBPAPER 392	Springhill C1s Cover 10Pt	Springhill 10pt C1s Cover

Start

Close

7. When you go to Master Files Print after running the utility, you will see that it has updated the paper name to the new name in that area. Also, any existing estimates that used the old paper name now use the new paper name.

Estimating Master File Setup

File New View Window Help

Master File - Print

Springhill 10pt C1s Cover

Paper: Springhill 10pt C1s Cover

Description: Springhill C1s Cover 10Pt

Parameters

Category: D-Coated Cover

Subcategory:

Type: Sheet

Perfect: No

Work & Turn: Yes

Charge By: Sheets

Min Buy Qty: 0

In Packs Of: 0

Ink Factor: 0.80

Press Speed: 100.00% %

Case Making Speed: 0.00% %

Sheets Per Lift: 350

Sheeting Waste: 0.00% %

Pages Per Inch: 100

Caliper: 0.02

Use Caliper:

Coated:

Weights

Basis Type: D-Cover

Basis Weight: 80.00

Pounds: 0.0000

OR

Per: 0 Sq. "

Job Cost Links

Supplier: DP House Inc.

Activity Code: 50000

Web Paper Link

Web Paper:

Update Paper Inventory

Clone Cancel Save

Update Inventory Description

If you have linked paper inventory items to this paper, you must also click the **Update Paper Inventory** button.

- Type:** Sheet (dropdown), Perfect: No (dropdown), Work & Turn: Yes (dropdown), Charge By: Sheets (dropdown), Min Buy Qty: 0, In Packs Of: 0.
- Case Making Speed:** 0.00% (dropdown), Sheets Per Lift: 350, Sheeting Waste: 0.00% (dropdown), Pages Per Inch: 100, Caliper: 0.02, Use Caliper: ☐, Coated: ☐.
- Weights:** Basis Type: D-Cover (dropdown), Basis Weight: 80.00, Pounds: 0.0000, OR, Per: 0 Sq. "
- Job Cost Links:** Supplier: DP House Inc., Activity Code: 50000, M: PAPER, 0100.
- Web Paper Link:** Web Paper: (text field).

At the bottom, the 'Update Paper Inventory' button is highlighted with a red rectangle. Other buttons at the bottom right are 'Clone', 'Cancel', and 'Save'.

This updates the name on all inventory paper items linked to this paper.

	On Hand	On Order	Totals
Quantity:	80,000	5,786,777	5,866,777
Committed:	25,675	0	25,675
Available:	54,325	5,786,777	5,841,102
Value:	\$7,880.00	\$1,215,223.17	\$1,223,103.17

Change Paper Price

To change paper prices by a percentage

1. Enter the **Percent Change**, either + or -.
2. Click **Apply**.

Paper Price Changes

File New Window Help Name Change

Paper Prices

- B
- C
- D
- E
- F
- H
- K
- L
- M
- N
- O
- P
- Q
- R
- S
- T
- t
- V
 - Victory Offset 50#
 - Vintage Velvet Text
 - Vintage Velvet Text
 - VISTA OFFSET BO
- W
- X

Victory Offset 50#^0100

Paper Name: Victory Offset 50#^0100 Pounds: 0.0000
 Web or Sheet: Sheet Charge By: Weight
 Basis Wt.: 50.00 Last Update: 6/4/2010
 Colors: White

Supplier:

Current Price: 46.75 New Price: 46.2825 Percent Change: -1

Calculation Type: W/O Col Adj

Quantity up to ... 10000 20000 50000 100000 and over

Paper Sizes

Quantity up to ...	10000	20000	50000	100000	and over
23 x 35	46.75	45.05	44.20	43.35	43.35
25 x 38	55.00	53.00	52.00	51.00	51.00

Current Price Column: 1

Revert Back Apply Save Next Save Name Change Close

Column Adjustments: 0 0 0 0 0

Per the change entered in the example above, the paper prices have all decreased by 1% in the example below.

3. Click **Save** or **Revert Back** as needed.

Paper Price Changes

File New Window Help Name Change

Paper Prices

- B
- C
- D
- E
- F
- H
- K
- L
- M
- N
- O
- P
- Q
- R
- S
- T
- t
- V
 - Victory Offset 50#
 - Vintage Velvet Text
 - Vintage Velvet Text
 - VISTA OFFSET BO
- W
- X

Victory Offset 50#^0100

Paper Name: Victory Offset 50#^0100 Pounds: 0.0000
 Web or Sheet: Sheet Charge By: Weight
 Basis Wt.: 50.00 Last Update: 6/4/2010
 Colors: White

Supplier:

Current Price: 46.75 New Price: 46.2825 Percent Change: -1

Calculation Type: W/O Col Adj

Quantity up to ... 10000 20000 50000 100000 and over

Paper Sizes

Quantity up to ...	10000	20000	50000	100000	and over
23 x 35	46.28	44.60	43.76	42.92	42.92
25 x 38	54.45	52.47	51.48	50.49	50.49

Current Price Column: 1

Revert Back Apply Save Next Save Name Change Close

Column Adjustments: 0 0 0 0 0

4. Click **Next** to go to the next paper listed.