



User Guide

Stand Alone FF Web Reporter
Add On
V21.1.0200

Copyright © 2011 - 2021 by Electronics for Imaging, Inc. All Rights Reserved.

EFI PrintStream | V21.1.0200 *Web Styles Add On User Guide*

This publication is protected by copyright, and all rights are reserved. No part of it may be reproduced or transmitted in any form or by any means for any purpose without express prior written consent from Electronics for Imaging, Inc. Information in this document is subject to change without notice and does not represent a commitment on the part of Electronics for Imaging, Inc.

Patents

This product may be covered by one or more of the following U.S. Patents: 4,716,978, 4,828,056, 4,917,488, 4,941,038, 5,109,241, 5,170,182, 5,212,546, 5,260,878, 5,276,490, 5,278,599, 5,335,040, 5,343,311, 5,398,107, 5,424,754, 5,442,429, 5,459,560, 5,467,446, 5,506,946, 5,517,334, 5,537,516, 5,543,940, 5,553,200, 5,563,689, 5,565,960, 5,583,623, 5,596,416, 5,615,314, 5,619,624, 5,625,712, 5,640,228, 5,666,436, 5,745,657, 5,760,913, 5,799,232, 5,818,645, 5,835,788, 5,859,711, 5,867,179, 5,940,186, 5,959,867, 5,970,174, 5,982,937, 5,995,724, 6,002,795, 6,025,922, 6,035,103, 6,041,200, 6,065,041, 6,112,665, 6,116,707, 6,122,407, 6,134,018, 6,141,120, 6,166,821, 6,173,286, 6,185,335, 6,201,614, 6,215,562, 6,219,155, 6,219,659, 6,222,641, 6,224,048, 6,225,974, 6,226,419, 6,238,105, 6,239,895, 6,256,108, 6,269,190, 6,271,937, 6,278,901, 6,279,009, 6,289,122, 6,292,270, 6,299,063, 6,310,697, 6,321,133, 6,327,047, 6,327,050, 6,327,052, 6,330,071, 6,330,363, 6,331,899, 6,340,975, 6,341,017, 6,341,018, 6,341,307, 6,347,256, 6,348,978, 6,356,359, 6,366,918, 6,369,895, 6,381,036, 6,400,443, 6,429,949, 6,449,393, 6,476,927, 6,490,696, 6,501,565, 6,519,053, 6,539,323, 6,543,871, 6,546,364, 6,549,294, 6,549,300, 6,550,991, 6,552,815, 6,559,958, 6,572,293, 6,590,676, 6,606,165, 6,633,396, 6,636,326, 6,643,317, 6,647,149, 6,657,741, 6,662,199, 6,678,068, 6,707,563, 6,741,262, 6,748,471, 6,753,845, 6,757,436, 6,757,440, 6,778,700, 6,781,596, 6,816,276, 6,825,943, 6,832,865, 6,836,342, RE33,973, RE36,947, D341,131, D406,117, D416,550, D417,864, D419,185, D426,206, D439,851, D444,793.

Trademarks

The APPS logo, AutoCal, Auto-Count, Balance, Best, the Best logo, BESTColor, BioVu, BioWare, ColorPASS, Colorproof, ColorWise, Command WorkStation, CopyNet, Cretachrom, Cretaprint, the Cretaprint logo, Cretaprinter, Cretaroller, DockNet, Digital StoreFront, DocBuilder, DocBuilder Pro, DocStream, DSFdesign Studio, Dynamic Wedge, EDOX, EFI, the EFI logo, Electronics For Imaging, Entrac, EPCount, EPPhoto, EPRegister, EPStatus, Estimate, ExpressPay, Fabrivu, Fast-4, Fiery, the Fiery logo, Fiery Driven, the Fiery Driven logo, Fiery JobFlow, Fiery JobMaster, Fiery Link, Fiery Prints, the Fiery Prints logo, Fiery Spark, FreeForm, Hagen, InkIntensity, Inkware, Jetrion, the Jetrion logo, LapNet, Logic, MiniNet, Monarch, MicroPress, OneFlow, Pace, PhotoXposure, PressVu, Printcafe, PrinterSite, PrintFlow, PrintMe, the PrintMe logo, PrintSmith, PrintSmith Site, PrintStream, Print to Win, Prograph, PSI, PSI Flexo, Radius, Rastek, the Rastek logo, Remoteproof, RIPChips, RIP-While-Print, Screenproof, SendMe, Sincolor, Splash, Spot-On, TrackNet, UltraPress, UltraTex, UltraVu, UV Series 50, VisualCal, VUTEk, the VUTEk logo, and WebTools are trademarks of Electronics For Imaging, Inc. and/or its wholly owned subsidiaries in the U.S. and/or certain other countries.

All other terms and product names may be trademarks or registered trademarks of their respective owners, and are hereby acknowledged.

Table of Contents

Introduction	4
Overview	4
User Setup	4
Log In Screen	6
General Navigation	7
Report Types	7
Report Filter Criteria	8
Report Grid Navigation	8
Exporting a report Grid	10
Customizing a report display	11
Saving a customized report display layout	12
Filtering information in columns	12
Order Reports	13
Inventory Reports	15

Introduction

Overview

This user guide contains details on general navigation, compiling information, and generating reports utilizing the FF Web Reporter.

User Setup

To log in to the site, you will need the following information and recipient setup.

- 1. Customer code for the client – This will be the “Customer:” required in the log in process on the website
This can be found in the Fulfillment Module

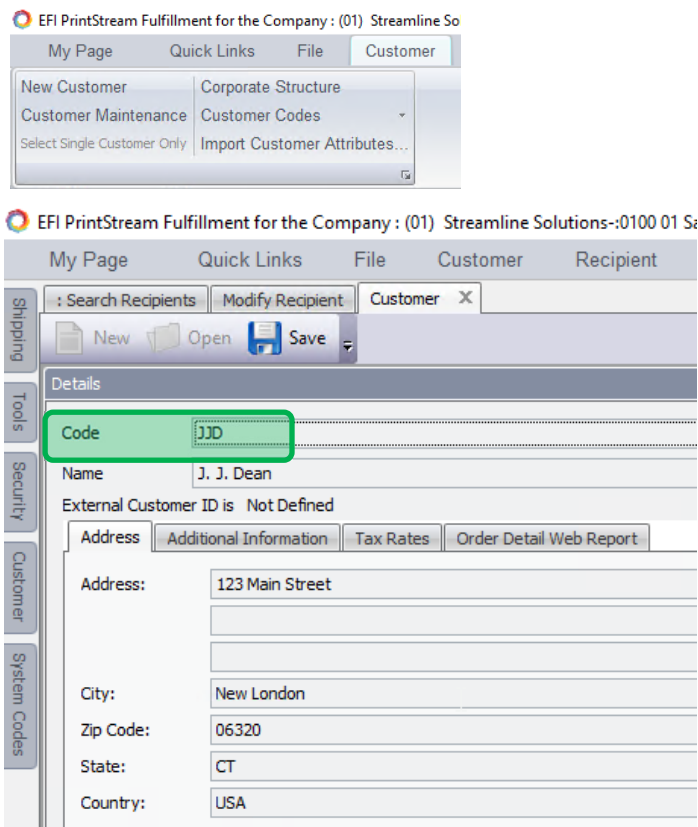

- 2. Recipient ID – This will be the “User:” utilized in the log in process on the website. Recipient maintained in the Fulfillment program

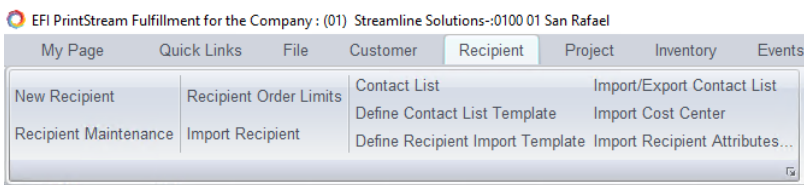

Details

Recipient

Customer

Recipient Search

Recipient ID: jjw

Recipient Type:

Company Name:

City: State:

☐ Include Inactive Recipients ☐ Include Order Limit Info ☐ Show Elevated Recips Only

Recipients

Drag a column header here to group by that column

CustomerName	Cust Recip Id	Prefix Name	First Name	Middle Name	Last Name	Company Name
J. J. Dean	JJWEB	Mr.	Dean	D	Change Name	Test Company

3. User security and Password set for the recipient that is maintained within the Recipient Maintenance "Additional Information" tab. The password is encrypted once saved.

EFI PrintStream Fulfillment for the Company : (01) Streamline Solutions--0100 01 San Rafael

My Page Quick Links File Customer Recipient Project Inventory Events SalesOrder Pick Confirmation Ship

Shipping Tools Security Customer System Codes

: Search Recipients x Modify Recipient x Customer

New Save

Details

Recipient Customer ID:13

First Name: Dean Middle Name:

Cust Recipient ID: JJWEBSTO3 ☒ Active Def Bill To ID:

Prefix: Recipient Type:

Notes Shipping Preferences Elevate to Customer...

Address Additional Information Credit Cards Corporate Options Contacts Attributes

Phone & Fax

Day Phone: 5133222409 Fax:

E-Mail & Web

Email: Not.dean.bosse@efi.com Web Site:

Security

User: ADMINISTRATOR Password: **

Note that the security user should have access to any project that you want to run sales order reports for and that even for inventory reports, security to at least one project is required

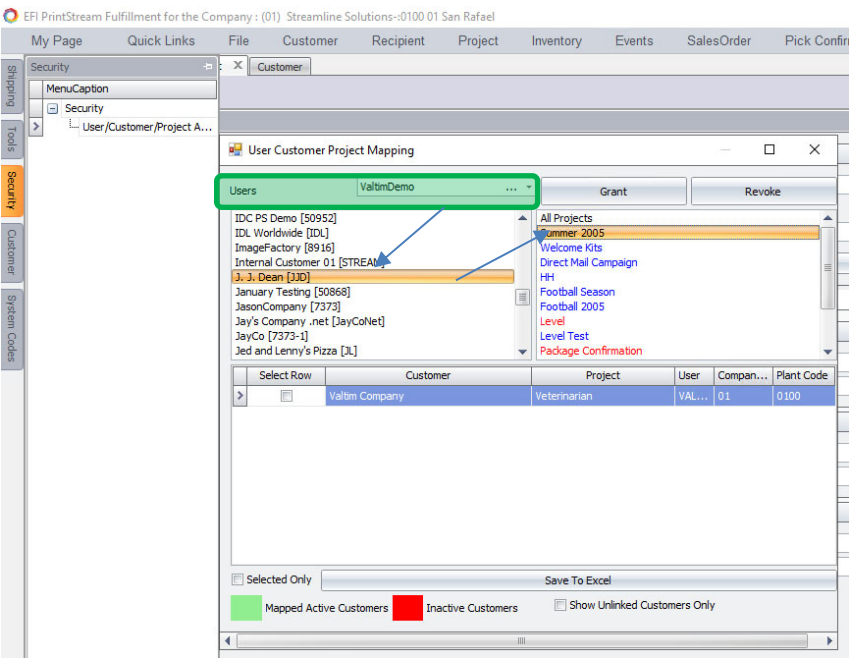

Log In Screen

See Set Up portion for values for Customer User and Pass

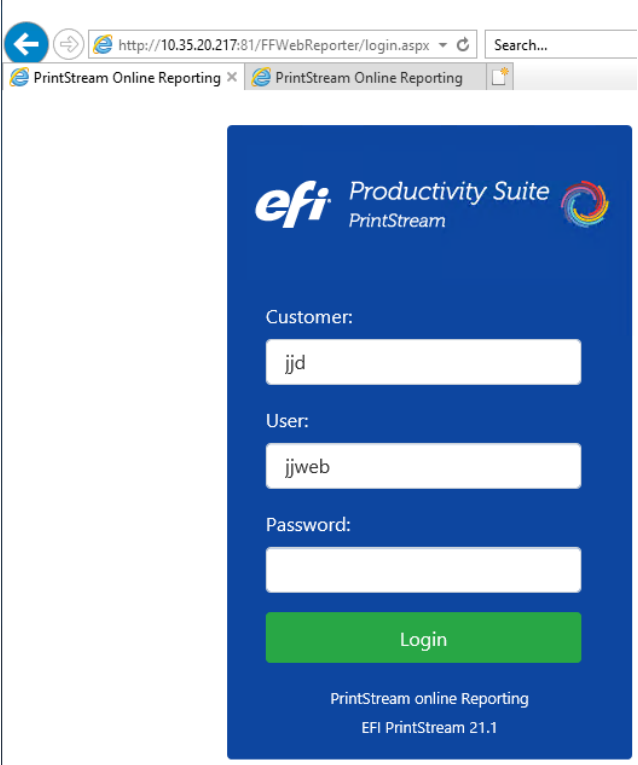

General Navigation

In order to run any report, you will need to 1st select a project in the "Project" drop down. Note that "Order level" reports will return data specific to the selected project while inventory reports will not be project specific.

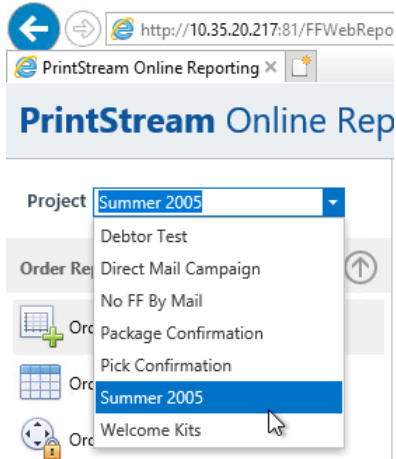

Report Types

Report types are broken into 2 categories

- 1) Order based reports that are project specific reports

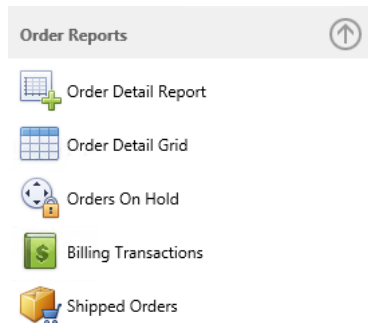

- 2) Inventory based reports. These reports are not project specific and are customer level reports

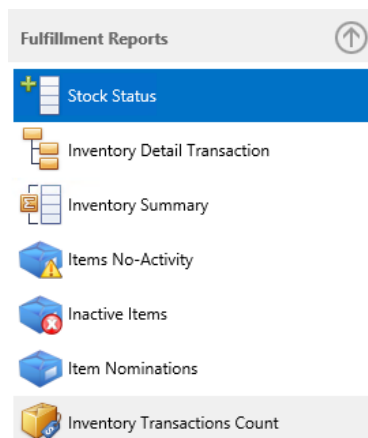

Report Filter Criteria

Filter criteria will change based off of the type of report that is being initiated.

Inventory Summary

Report Layout

<Default>

View Report

Vs.

Order Detail Report

Status

(Select)

Item #

Start Date

End Date

☐ Group By Cost Center

☐ Format with Mapped Fields

View Grid

Report Grid Navigation

Once the report grid is loaded, you have the following options to navigate within the report:

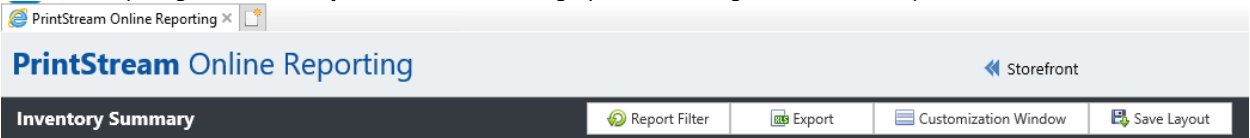

Or

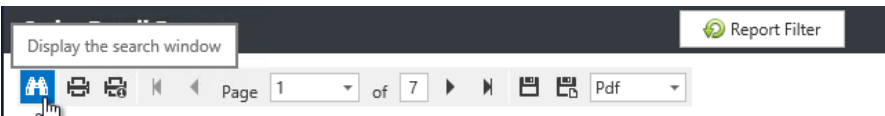

Return to Storefront

For Customer View or storefront users, you may wish to navigate back to the main menu website via the Storefront button

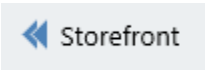

Return to FF Web Reporter main menu

To navigate back to the FF Web Reporter main menu, you can hit the “Back Button” in your window browser, or you can hit the Report Filter button



Display Search Window

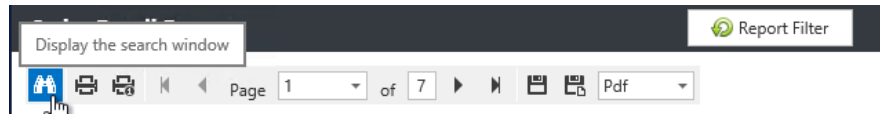

Launches the search tool that allows searching for specific information within the search grid

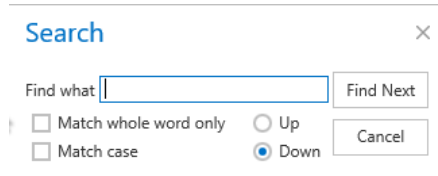

Print Report and Print Current Page options



and

Both options will load the Print System print options

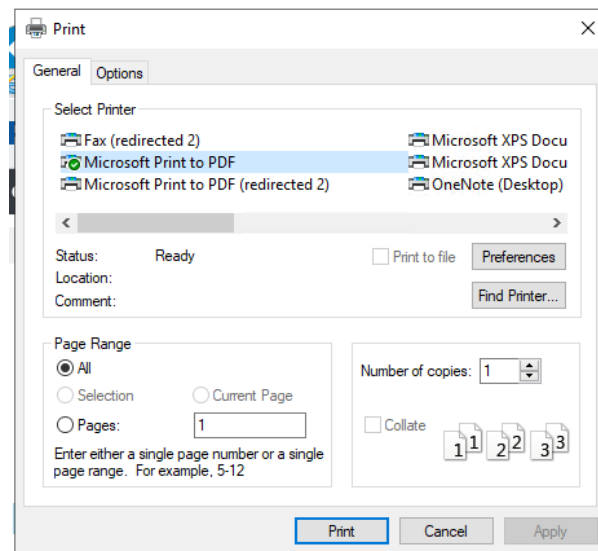

Page Navigation

Page navigation controls allow you to “flip” thru the pages in the report or to select a specific page



Exporting a report Grid

You have the option to export reports from the loaded report grid screen. Some reports Export to Excel only while other reports have file type selections

- To Export the grid into an Excel File



- To Export when you have file type options – You will be able to “Save to Disk” or “Save in New Window”
 - Save to Disk
 - Select output option

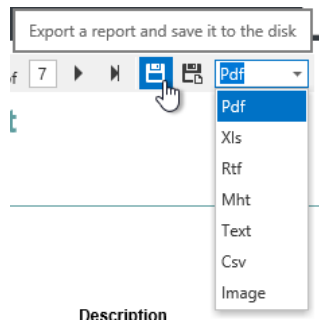

Your Browser provider will determine the next process for saving the file. Here is an example of Chrome:

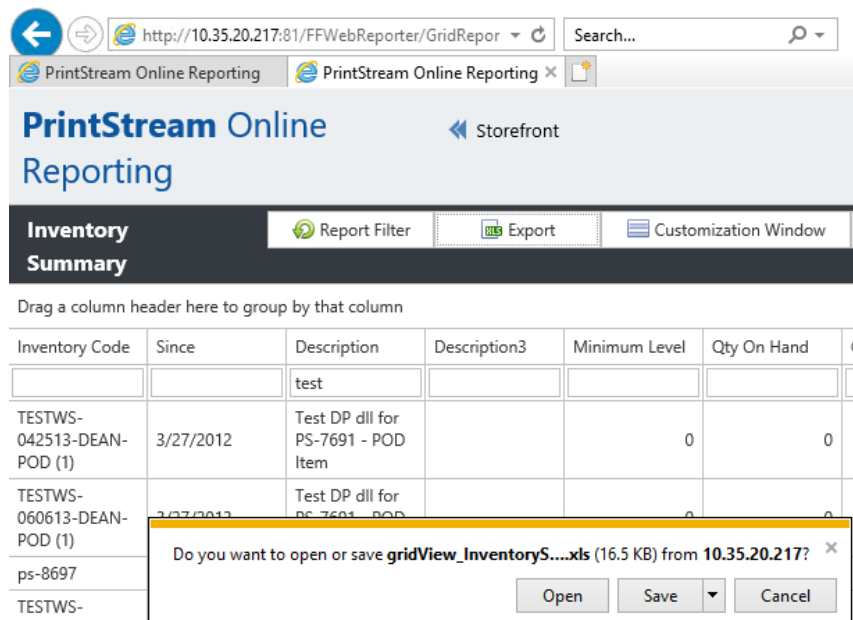

Customizing a report display

You have options to customize the columns in the report screens by

1) Moving column positions.

You can choose the order or layout of existing visible columns by selecting the column header that you wish to move and Left Click/Hold Left Click(of the mouse), then drag the column to the desired position.

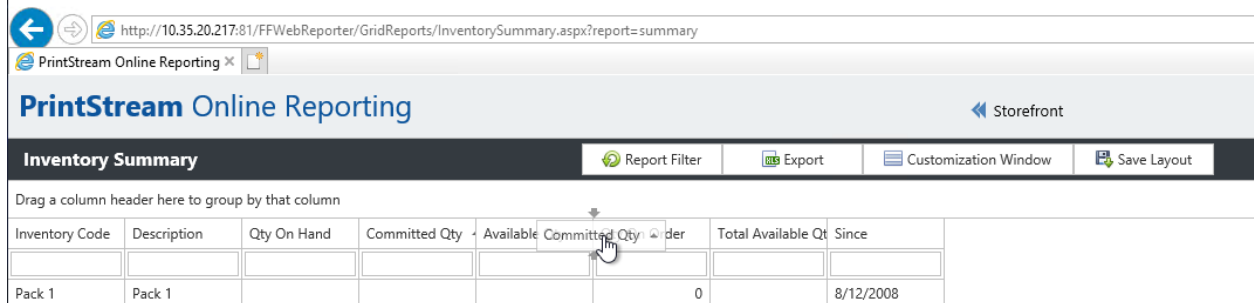

PrintStream Online Reporting

Inventory Summary

Report Filter Export Customization Window Save Layout

Drag a column header here to group by that column

Inventory Code	Description	Qty On Hand	Committed Qty	Available	Committed Qty	Order	Total Available Qty	Since
Pack 1	Pack 1					0		8/12/2008

2) Adding and removing available columns from the report via column chooser.

Select the Customize Window option.

- To add columns, select the column header from the “Column Chooser” pop up box and Left Click/Hold Left Click(of the mouse), then drag the column to the desired position.
- To remove columns, select the column header from the display grid and Left Click/Hold Left Click(of the mouse), and drag the column to the “Column Chooser” pop up box.

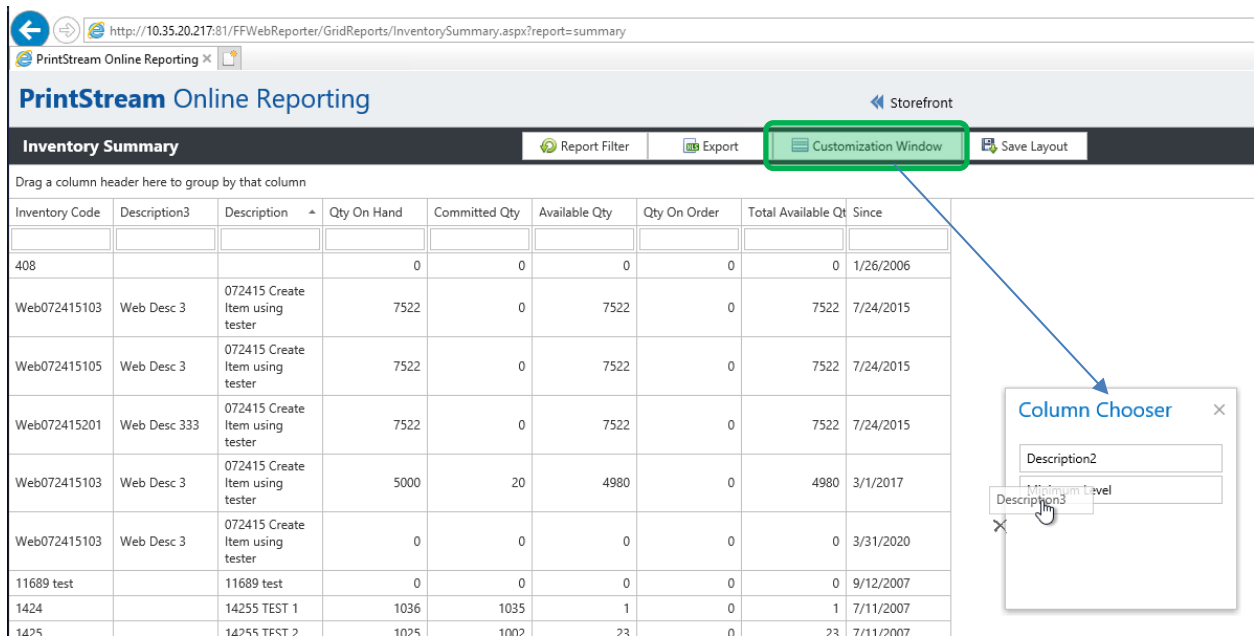

PrintStream Online Reporting

Inventory Summary

Report Filter Export Customization Window Save Layout

Drag a column header here to group by that column

Inventory Code	Description3	Description	Qty On Hand	Committed Qty	Available Qty	Qty On Order	Total Available Qty	Since
408			0	0	0	0	0	1/26/2006
Web072415103	Web Desc 3	072415 Create Item using tester	7522	0	7522	0	7522	7/24/2015
Web072415105	Web Desc 3	072415 Create Item using tester	7522	0	7522	0	7522	7/24/2015
Web072415201	Web Desc 333	072415 Create Item using tester	7522	0	7522	0	7522	7/24/2015
Web072415103	Web Desc 3	072415 Create Item using tester	5000	20	4980	0	4980	3/1/2017
Web072415103	Web Desc 3	072415 Create Item using tester	0	0	0	0	0	3/31/2020
11689 test		11689 test	0	0	0	0	0	9/12/2007
1424		14255 TEST 1	1036	1035	1	0	1	7/11/2007
1425		14255 TEST 2	1025	1002	23	0	23	7/11/2007

Column Chooser

Description2

Description3

Item Group Level

Saving a customized report display layout

You may choose to save your customized report layout

Select “Save Layout” button

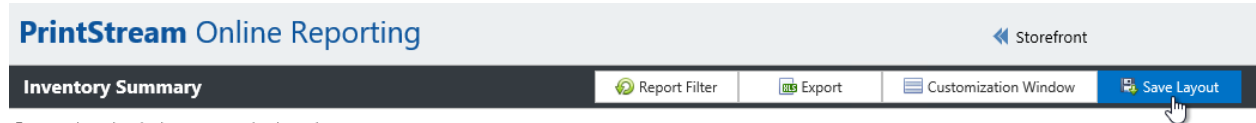

Drag a column header here to group by that column

Name your layout and save

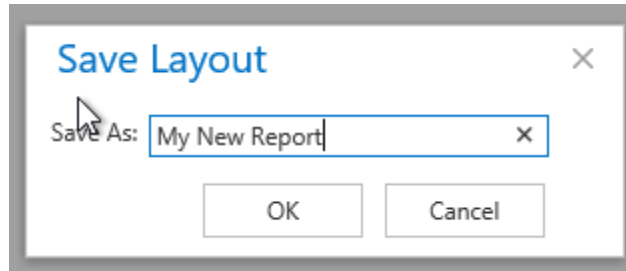

Filtering information in columns

You may filter report information by column headers.

NOTE – this filter is not a wildcard search and will load info based off of display order

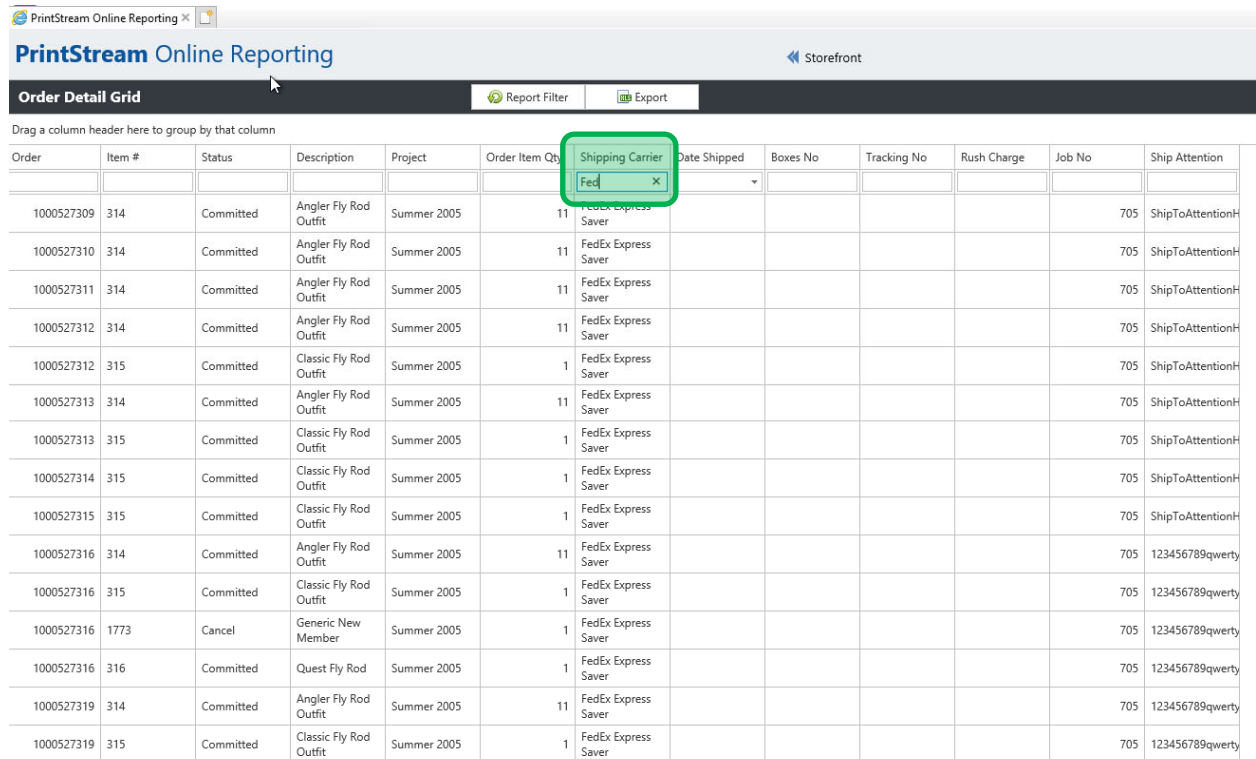

Order Reports

Order Detail Report and Order Detail Grid – These reports will provide detailed information for the orders presented. The items ordered, their statuses, the order by, ship to and bill to. This report provides a date range, customer and project selection and sales order status selection.

PrintStream Online Reporting Storefront efi

Order Detail Report Report Filter

Page 1 of 7 PDF

Detailed Orders Report

Order Detail between 7/1/2021 and 7/19/2021

Order	Item #	Status	Description	Quantity	Shipping Carrier	Date Shipped	# Boxes	Tracking #	Rush Charge	Order Cost Center	Job #
1000527305	Ship Attention: ShipToAttentionHere										web2pj
1000527305	314	Committed	Angler Fly Rod Outfit	11	Airborne Express						705
1000527305	315	Committed	Classic Fly Rod Outfit	1	UPS NEXT DAY AIR						705
1000527305	1773	Committed	Generic New Member	1	Airborne Express						705
# of Items: 13		# of Lines: 3									
1000527306	Ship Attention: ShipToAttentionHere										web2pj
1000527306	314	Committed	Angler Fly Rod Outfit	11	Airborne Express						705
1000527306	315	Committed	Classic Fly Rod Outfit	1	UPS NEXT DAY AIR						705
1000527306	1773	Committed	Generic New Member	1	Airborne Express						705
# of Items: 13		# of Lines: 3									
1000527307	Ship Attention: ShipToAttentionHere										web2pj
1000527307	314	Committed	Angler Fly Rod Outfit	11	Airborne Express						705
1000527307	315	Committed	Classic Fly Rod Outfit	1	UPS NEXT DAY AIR						705
1000527307	1773	Committed	Generic New Member	1	Airborne Express						705
# of Items: 13		# of Lines: 3									

Orders On Hold Report – Shows any orders that are in a current hold status for the project and date range selected

PrintStream Online Reporting Storefront

Orders on Hold Report Filter Export Customization Window Save Layout

Drag a column header here to group by that column

Order Date	Project Name	Order By Recipient	Ship To Recipient	Bill To ID	Bill To Recipient	Item No	Item Name	Order Qty	Hold Reason
									test ×
9/17/2020	Summer 2005	Fred Flintstone	Fred Flintstone	110181	Fred Flintstone		Generic New Member	1	Test Order
9/17/2020	Summer 2005	Fred Flintstone	Fred Flintstone	110181	Fred Flintstone		Generic New Member	1	Test Order
9/17/2020	Summer 2005	Fred Flintstone	Fred Flintstone	110181	Fred Flintstone		Generic New Member	1	Test Order

Billing Transaction report – This report will provide a listing by Batch ID for the, customers and projects selected, of the sales orders ready for invoicing.

PrintStream Online Reporting x

PrintStream Online Reporting Storefront

Billing Transactions Report Report Filter Export Customization Window Save Layout

Drag a column header here to group by that column

Recipient ID	Recipient Name	Shipped Date	Pick ID	Inventory Code	Order ID	Line Item No	Unit Price	Order Qty	Total Item Cost	Item Description
JDL	Freight charges Inc.	9/21/2020	268821	315	1000526934	2	5.55	1	5.55	Classic Fly Rod Outfit
JDL	Freight charges Inc.	9/21/2020	268822	317	1000526934	4	9.95	5	49.75	Streamlight Fly Rod, Freshwater
JDL	Freight charges Inc.	10/6/2020	268826	314	1000526945	1	0	5	0	
JDL	Freight charges Inc.	11/25/2020	268833	315	1000526959	1	0	1	0	Classic Fly Rod Outfit
JDL	Freight charges Inc.	1/21/2021	268860	314	1000527031	1	5.55	11	61.05	Angler Fly Rod Outfit
JDL	Freight charges Inc.	1/21/2021	268860	315	1000527031	2	5.55	1	5.55	Classic Fly Rod Outfit
JDL	Freight charges Inc.	6/16/2021	268949	315	1000527260	3	0	5	0	Classic Fly Rod Outfit

Shipped Orders report – This report will provide a listing, by sales order, of the items shipped for the order, when it was shipped, how it was shipped and where it was shipped to. Invoicing data is also provided.

PrintStream Online Reporting x

PrintStream Online Reporting Storefront

Shipped Orders Report Report Filter Export Customization Window Save Layout

Drag a column header here to group by that column

Ship Date	Package ID	Package Weight	Tracking No	Third Party Acct	Hours To Process	Billing Comments	Ship Mode Name	Shipper Name	Ship Mode Desc	Third Party Ship C	Third Party Bill Ch	Surcharge	Third Party Prepal	Pick Status	Pick ID	Order Creat
1/21/2021	76267	0			73		A09	Airborne	Airborne Express	0	0	0		20	268860	1/18/2021
1/21/2021	76267	0			73		A09	Airborne	Airborne Express	0	0	0		20	268860	1/18/2021
10/6/2020	76253	0		8675309	0		A09	Airborne	Airborne Express	0	0	0	8675309	20	268826	10/6/2020
6/16/2021	76312	0		8675309	0	sadf	U01	UPS	UPS NEXT DAY AIR	0	0	0	8675309	20	268949	6/16/2021
9/21/2020	76250	0	1-	12345	0		U11	UPS	UPS GROUND (PS)	0	0	0	12345	21	268822	9/21/2020
9/21/2020	76249	0	1-		0		F14	Fedex	FedEx Express Saver	0	0	0		21	268821	9/21/2020
11/25/2020	76256	1	1-1111	8675309	0		A09	Airborne	Airborne Express	0	10	0	3rd Party/Prepaid	21	268833	11/25/2020

Inventory Reports

Stock Status Report – This report provides information on the items status active/inactive, current counts and on order balances, date minimum reached (if below min), last physical count information, Avg Price, Declared Value, UoM, GFC, Default location, Expiry Date, External Item information, Last replenish date, and weight per piece

PrintStream Online Reporting X

PrintStream Online Reporting

Storefront

Stock Status Report

Report Filter Export Customization Window Save Layout

Drag a column header here to group by that column

Item No	Inv Code	Rev Code	Description1	Description2	Description3	Active	Qty On Hand	Qty Committed	Qty Available	Back Order Qty	Total Available Qty	Qty On Order	Projected Qty Avg	Min Level	Min Level Alert	Reorder Qty
105907	0604-d1		dean test 1			Y	0	0	0	0	0	0	0	0	N	
105983	0604-dt2		dean test 2			Y	0	0	0	0	0	0	0	0	N	
105982	0604-jid1		jid1 test 1			Y	0	0	0	0	0	0	0	0	N	
106380	0606-dt		dean test 2			N	0	0	0	0	0	0	0	0	N	
106379	0606-dt1		dean test 1			N	0	0	0	0	0	0	0	0	N	
106410	0607-dt1		dean test 0607			Y	0	0	0	0	0	0	0	0	N	
106415	0607-dt99		dean test 99			N	0	0	0	0	0	0	0	0	N	
458681	081615 Edit Web2PS	aa	Edit item using tester		3	Y	7522	0	7522	0	7522	0	7522	0	N	
109935	109935 Lot Sell Price		FG Item at Lot Sell Price			Y	70	0	70	0	70	0	70	0	N	
1702	11-21 test item		test			Y	425	425	0	0	-24576	0	0	0	N	
1703	11-21 test item 2		test 2			Y	425	25410	-24985	24985	-24985	0	-24985	0	N	
1487	11689 test		11689 test			Y	0	0	0	0	0	0	0	0	N	
106384	1231231		123123123			N	0	0	0	0	0	0	0	0	N	
1386	12345678901234		Kathy			Y	0	0	0	0	0	0	0	0	N	
1378	1378		New item			Y	999	1	998	0	998	0	998	1000	Y	

Inventory Detail Transaction Report – This report will show transactional data that occurs against a date range

PrintStream Online Reporting X

PrintStream Online Reporting

Storefront

Inventory Detail Transaction Report

Report Filter Export Customization Window Save Layout

Drag a column header here to group by that column

Trans Date	Inv Code	Trans Qty	Trans Cost	Trans Unit Cost	Trans Avg Price	Job No	Lot Number	MIS Job Number	Trans Notes	Order No	Order Line No	Pick Slip No	Pick ID	Receipt No	Reference	Release Batch	Skid Number	Total Item Cost Al
10/06/2020	314	-5	0	0	0	0	705 3			1000526945	1	320694	268826	0	PSShipping		648	0
11/25/2020	314	-5	0	0	0	0	705 3			1000526959	1	320699	268833	0	PSShipping		696	0
01/21/2021	314	-11	0	0	0	0	705 3			1000527031	1	320707	268860	0	PSShipping		648	0
09/21/2020	315	-1	0	0	0	0	705 10			1000526934	2	320689	268821	0	PSShipping		1969	0
01/21/2021	315	-1	0	0	0	0	705 10			1000527031	2	320707	268860	0	PSShipping		1969	0
06/16/2021	315	-5	0	0	0	0	705 10			1000527260	3	320771	268949	0	PSShipping		1969	0
09/21/2020	317	-5	0	0	0	0	705 363			1000526934	4	320690	268822	0	PSShipping		3986	0
06/25/2020	827495	0	0	0	0	0	0			0	0	0	0	0	Opening Trans		0	0
04/06/2020	BULK-SAV-1	-12	0	0	0	0	25 15578			0	0	0	0	0	Destroy		23775	0
01/20/2021	JFFV1	100	1	10	0.010196	999999	0			4255	1	0	0	20868	Receipt #20868 SkidId:103567		68084	1
01/20/2021	JFFV1	100	1	10	0.020371	999999	0			4255	1	0	0	20868	Receipt #20868 SkidId:103568		68085	2
01/20/2021	JFFV1	100	1	10	0.030525	999999	0			4255	1	0	0	20870	Receipt #20870 SkidId:103569		68086	3
01/20/2021	JFFV1	100	1	10	0.040658	999999	0			4255	1	0	0	20870	Receipt #20870 SkidId:103570		68087	4
01/20/2021	JFFV1	100	1	10	0.050771	999999	0			4255	1	0	0	20870	Receipt #20870 SkidId:103571		68088	5
01/20/2021	JFFV1	100	1	10	0.060864	999999	0			4255	1	0	0	20870	Receipt #20870 SkidId:103572		68089	6

1855 15 SEP 15MD

No Activity Report – This report will show items that have had no transactional data against them during a date range.

Inactive Item Report – This report will show any inactive items for the customer

← → http://10.35.20.217:81/FFWebReporter/ffreport.aspx

PrintStream Online Reporting ×

PrintStream Online Reporting

Inactive Items Report

Page 1 of 1 Pdf

Inactive Items Report

Item #	Description	Qty on Hand	Committed Qty	Qty Available	Min. Level
0606-dt1	dean test 1	0	0		
0606-dt	dean test 2	0	0		
1231231	123123123	0	0		
0607-dt99	dean test 99	0	0		
test item	test item 1	0	0		100
test2	test item 2	0	0		
GK1FOR2688	Kit by girish for cid2688	0	0		
827495	Kit	0	0		
JJDBOF-0112021BMan	JJDBOF-0112021BMan	0	0		
JJDBOF-0112021DMan	JJDBOF-0112021DMan	0	0		
TESTWS-032713 -DEAN-POD (2)	Test DP dll for PS-7691 - POD Item	0	0		

Item Nomination Report – This report will show the nomination associated to the project and all items associated to the nomination

← → http://10.35.20.217:81/FFWebReporter/GridReports/GoodsReceived.aspx Search...

PrintStream Online Reporting ×

PrintStream Online Reporting

Storefront



Item Nominations

Report Filter Export Customization Window Save Layout

Drag a column header here to group by that column

Nomination Name	Nomination Desc	Code	Inventory Code	Description	Description2	Description3	Qty On Hand	Available Qty	Committed Qty	Active	Stock Type	Since Date	Minimum Level
Fishing 2005	Fishing 2005 Catalog	827551	PartialItemBoFKit	PartialItemBoFKit			0	0	0	Yes	F	4/22/2021	0
Fishing 2005	Fishing 2005 Catalog	63978	Programming/Set	Programming/Set			0	0	0	Yes	F	8/8/2008	0
Fishing 2005	Fishing 2005 Catalog	107158	ps-8697	test			0	0	0	Yes	F	7/11/2013	0
Fishing 2005	Fishing 2005 Catalog	107142	PS-8720	8720 Test			0	0	0	Yes	F	7/8/2013	0
Fishing 2005	Fishing 2005 Catalog	827567	RM_NO_QTY_827	RM_NO_QTY_827			0	0	0	Yes	F	6/25/2021	0
Fishing 2005	Fishing 2005 Catalog	63977	Setup and Programming	Setup and Programming			0	-5	5	Yes	F	8/8/2008	0
Fishing 2005	Fishing 2005 Catalog	78237	test item	test item 1			0	0	0	No	F	9/22/2010	100
Fishing 2005	Fishing 2005 Catalog	78286	test2	test item 2			0	0	0	No	F	9/22/2010	0

Inventory Transaction Count Report – This report will show the following transactional counts in a 30 day period



http://10.35.20.217:81/FFWebReporter/GridReports/T



PrintStream Online Reporting × 

PrintStream Online Reporting

Summary Inventory Transactions Report

Drag a column header here to group by that column

Type Of Transaction	Qty
# Of Ship to Cust	1
# Of Destroy	1
# Of Opening	26
# Of Fulfillment ship	7
# Of PO Receipts	8